

APPROVED  
SUBMIT TO THE CONDITIONS IN  
THIS OFFICE LETTER  
No. 11678/02 Date 9.7.12  
FOR MEMBER SECRETARY  
CHENNAI METROPOLITAN  
DEVELOPMENT AUTHORITY  
CHENNAI-600 008.

Revised Plan  
Dt. 11.11.12

Signature

GPA'S SIGNATURE

CMDA (B) / No. 1  
C. No. B2/107/30/2002  
Asst. P. A.  
Scrutiny 24/11/12  
P. A. 24/11/12  
A.P. D.P.

ARCHITECT

OFFICE COPY

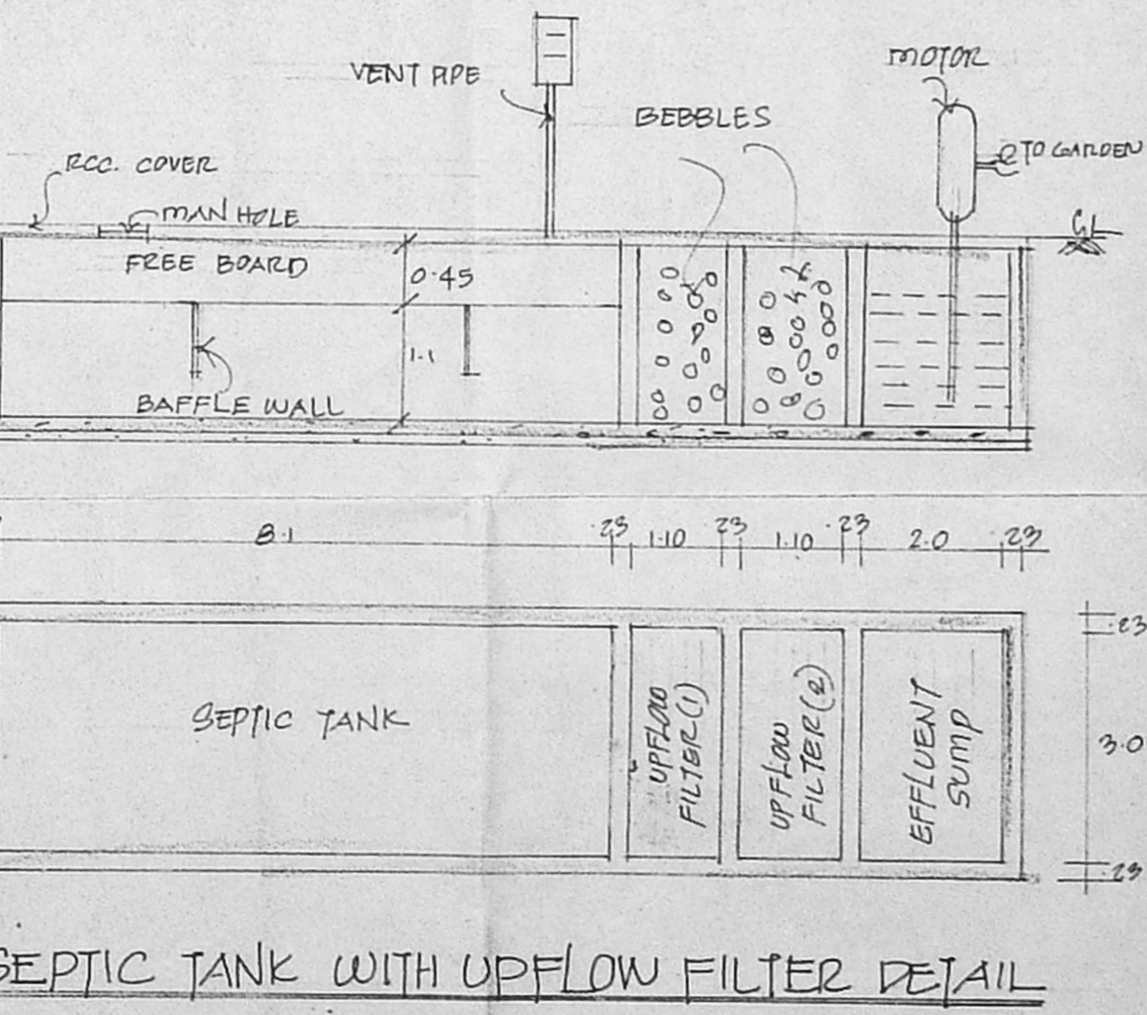
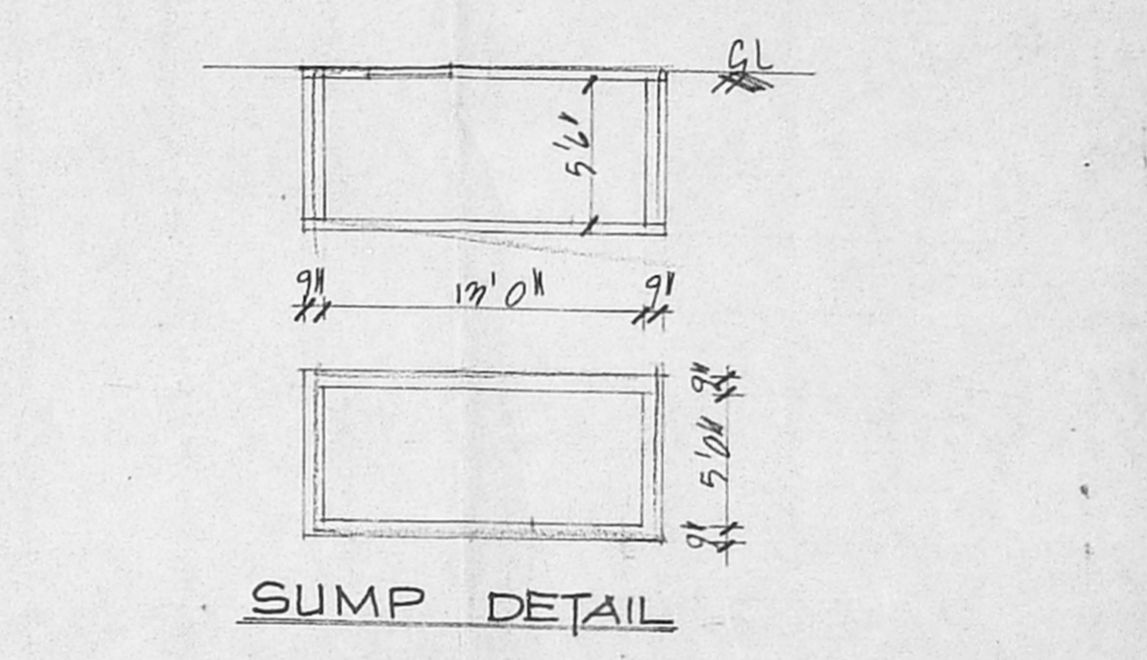
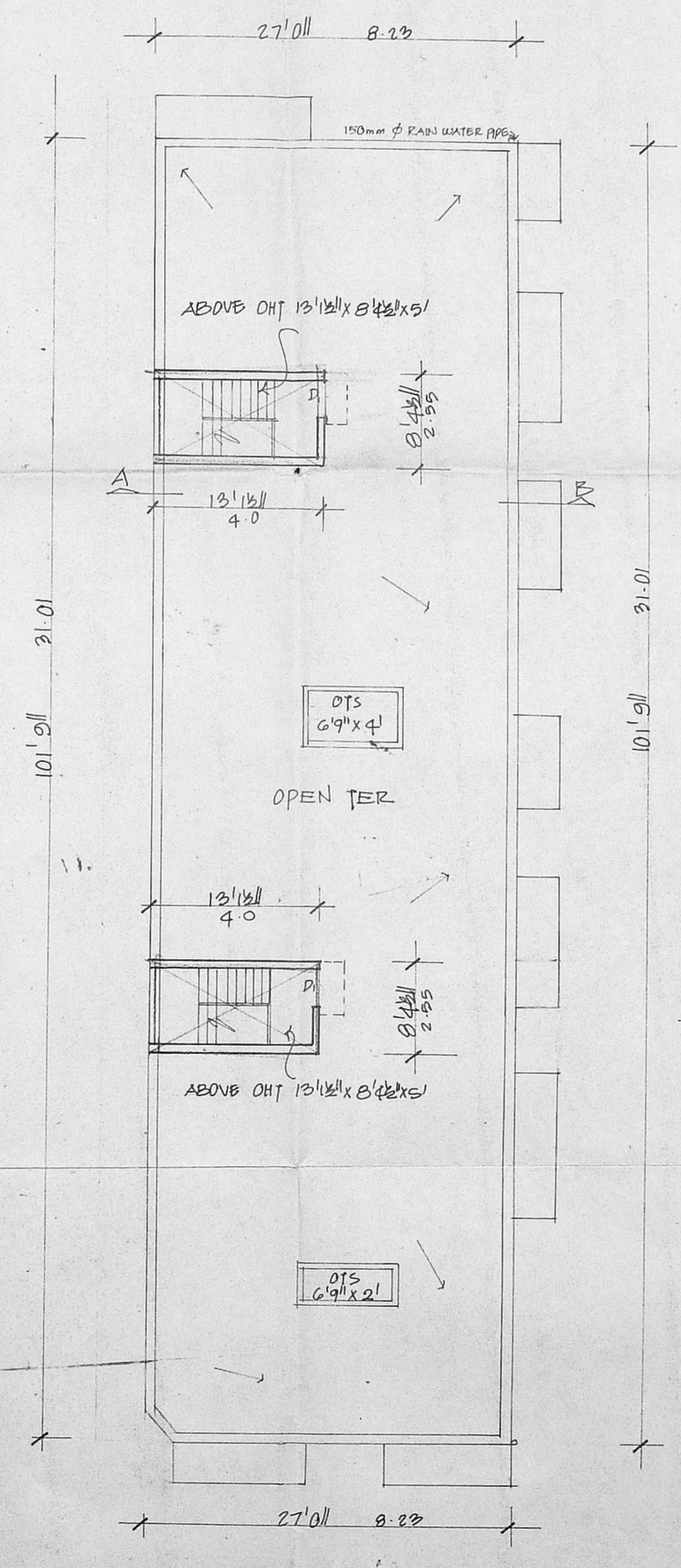
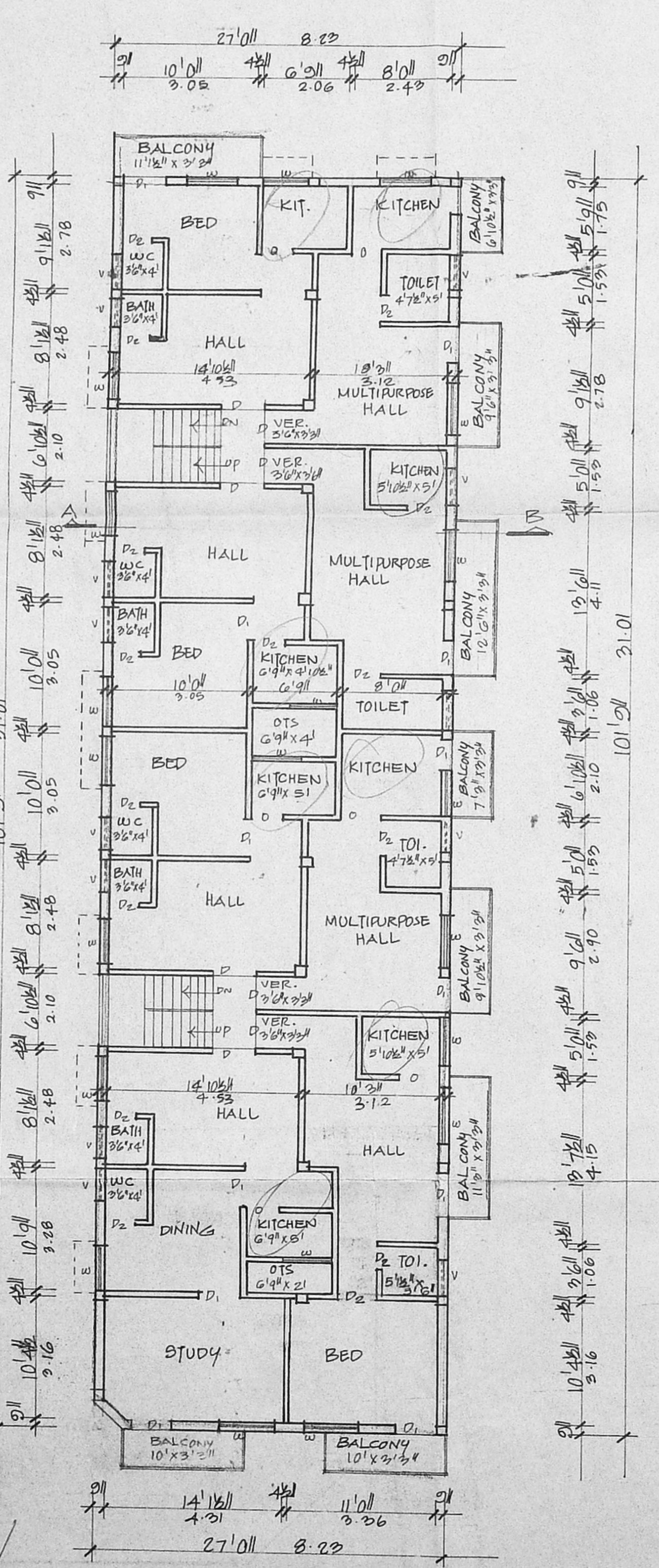
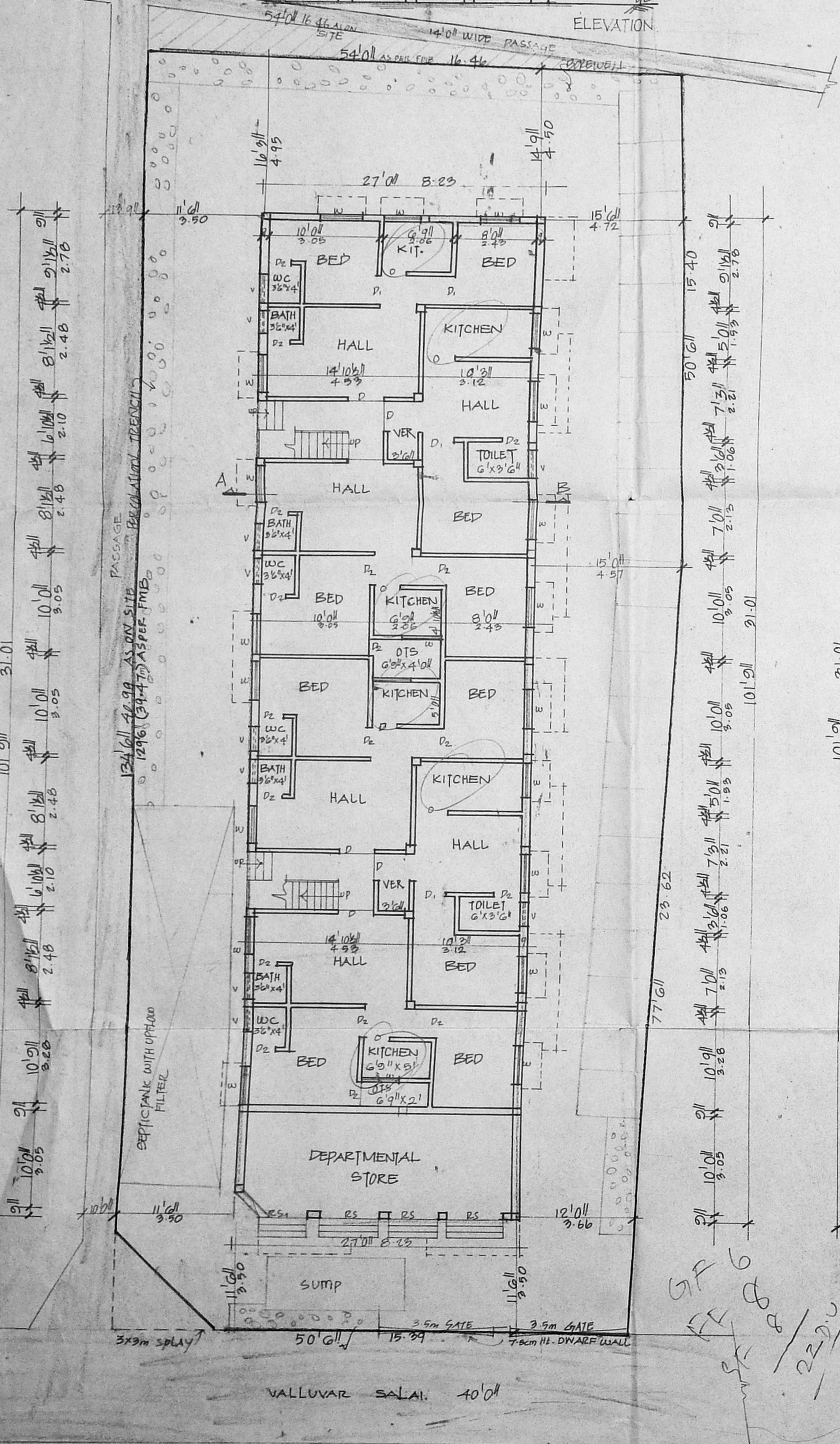
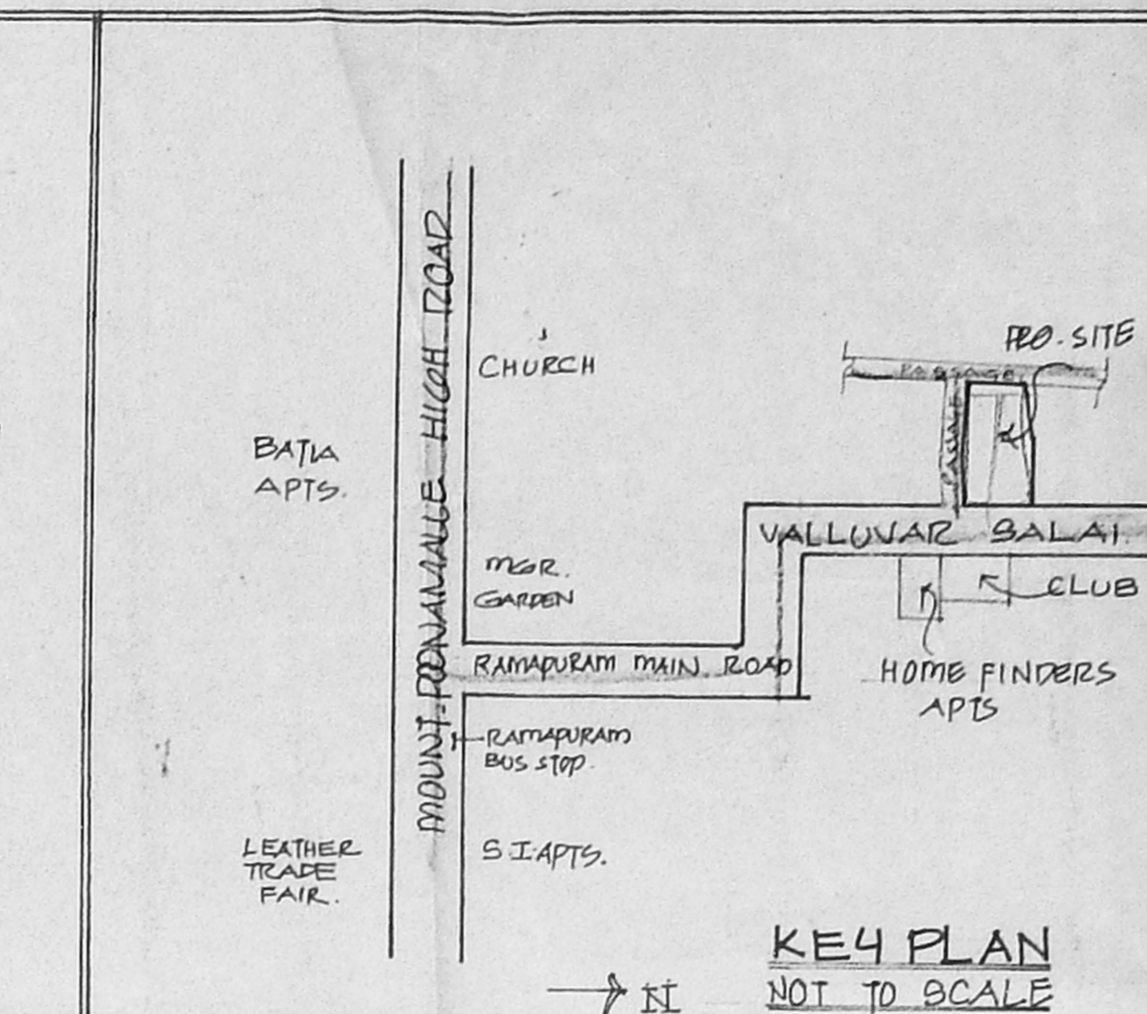
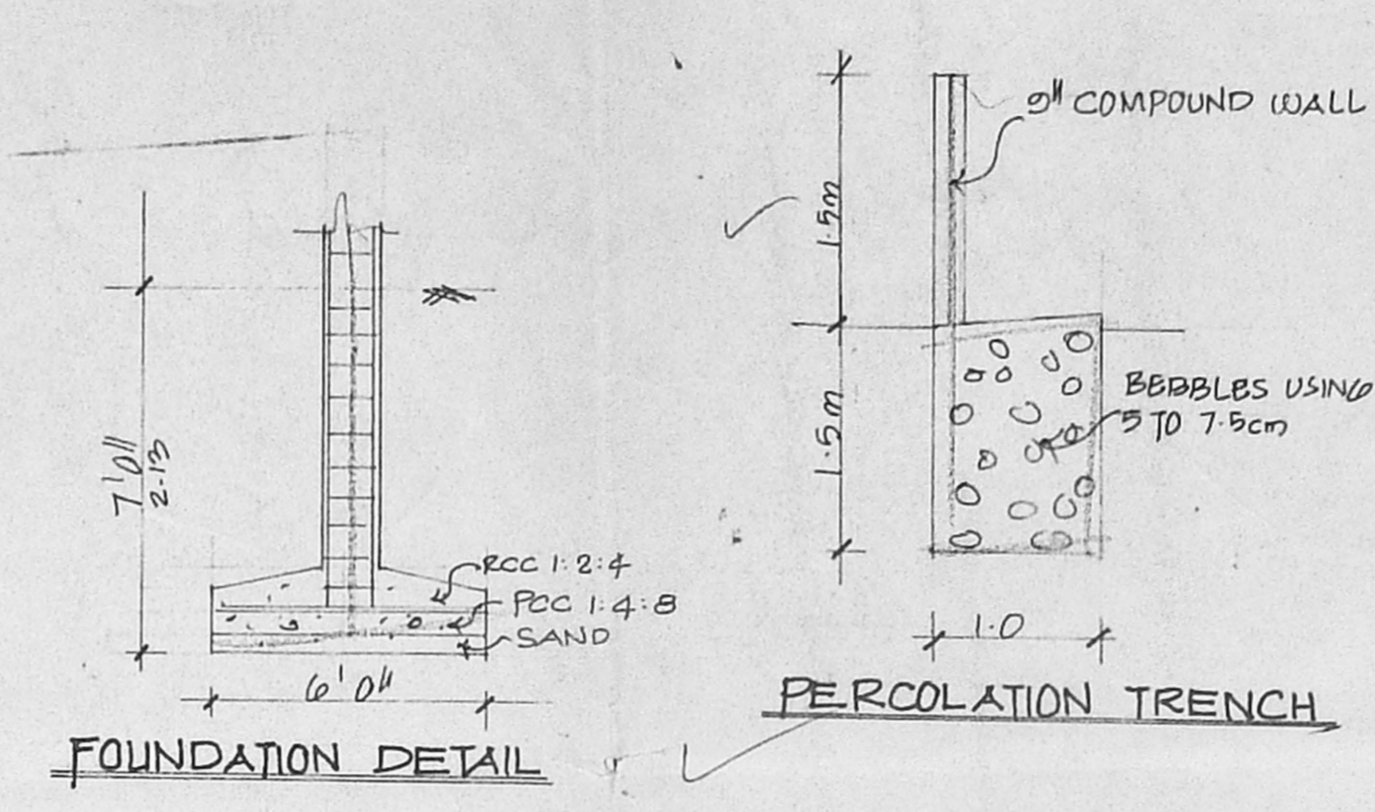
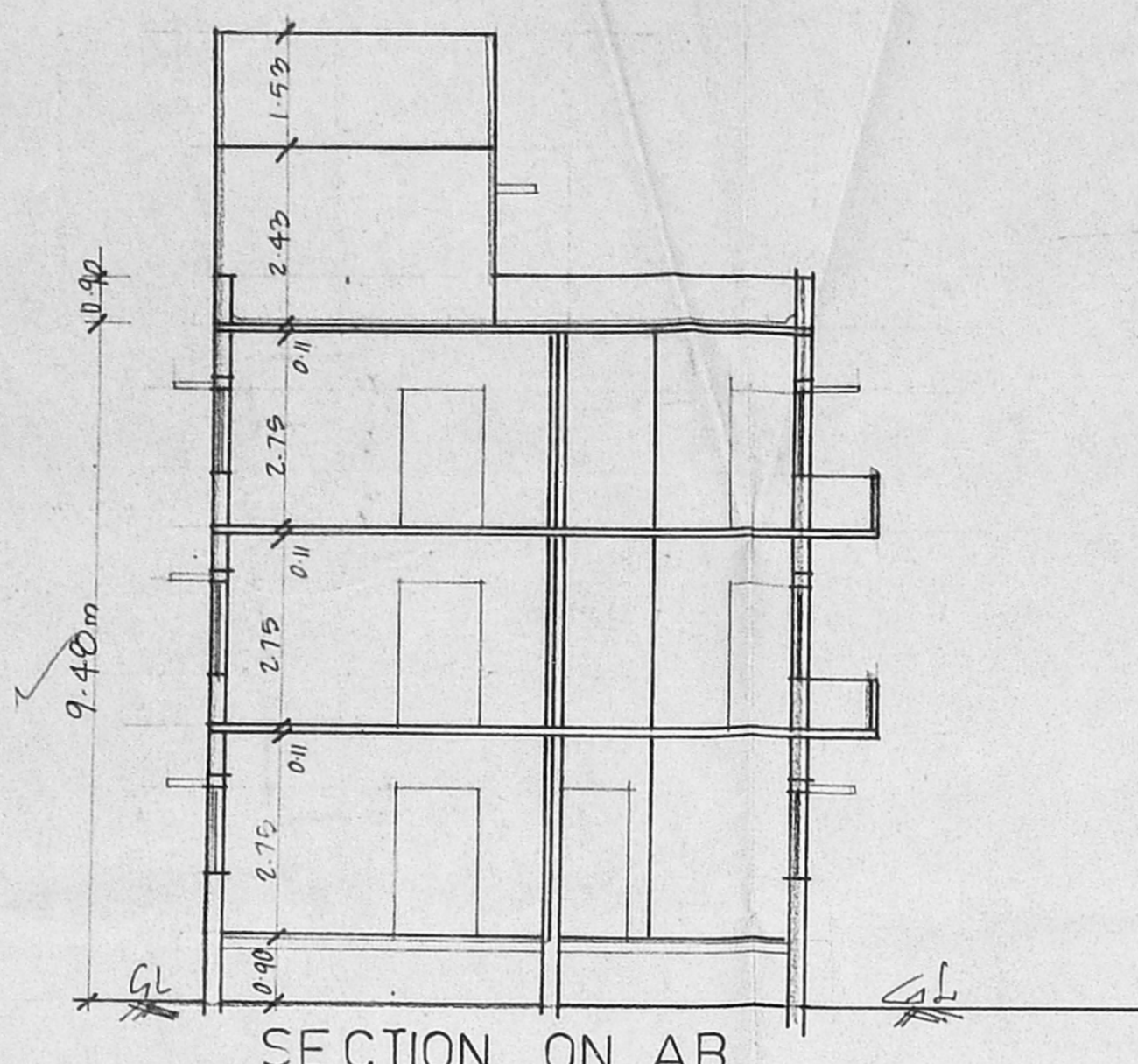

PLAN SHOWING THE PROPOSED  
RESIDENTIAL FLATS IN S.NO AS PER  
DOC. 89/2, AS PER PATTI 89/3, AT DOOR  
NO. 107/30/2 VALLUVAR SALAI,  
RAMAPURAM VILLAGE, CH-89  
SCALE. 1" TO 8'0"

JOINERIES

D	DOOR	3'0" x 7'0"
D1	"	3'0" x 7'0"
D2	"	2'0" x 7'0"
W	WINDOW	4'0" x 4'0"
V	VENTILATOR	3'0" x 2'0"
RS	ROLLING SHUTTER	6'0" x 7'0"
RS1	"	4'0" x 7'0"

SPECIFICATION

SAND FILLING IN FOUNDATION  
PCC 1:4:8 IN FOUNDATION  
BRICK WORK IN CM 1:3  
RCC WORK IN 1:2:4 MIX  
PLASTERING IN CM 1:3

AREA DETAIL

	SFT	M2
PLOT EXTENT	6997	650.0
GROUND FLOOR	2707	251.5
FIRST FLOOR	2994	278.2
SECOND FLOOR	2994	278.2
TOTAL	8695	807.9

COLOUR INDEX

ROADS ———

BOUNDARY ———

PROPOSAL ———

K. SELVAM, B.E., AMIE, C. Eng (I), A.I.W.  
Consulting Civil Engineer & Chartered Engineer  
Approved Valuer & Licensed Surveyor,  
Class-1, Reg. No. C-242/2003  
Loc. No. 11/17, Thuvalluvar Salai,  
Muguppar East, Chennai-600 050.  
Phone: 6562050